

Premises Licence

(Licensing Act 2003 - Part A)

Part 2

Name, (registered) address, telephone number and email (where relevant) of holder of premises licence

05.2021

glamorise anti-social behaviour or to refer to the effects of drunkenness in any favourable manner;

(e) dispensing alcohol directly by one person into the mouth of another (other than where that other person is unable to drink without assistance by reason of disability).

6. The responsible p

- 7) A complaints procedure will be maintained, details of which will be made available in store and upon request.
- 8) The premises shall operate a proof of age scheme, such as a Challenge 25, whereby the only forms of acceptable identification shall be either a photographic driving licence, a valid passport, military identification or any other recognised form of photographic identification incorporating the PASS logo, or any other form of id

Annex 4 Plans:-

This licence is issued subject to the attached approved plan (plan which was submitted as part of the application process) and now forms a very important part of the 'authorisation'.

(Any alternation made to the premises or a substantial change to the approved plans which are currently in the possession of the Council may require a variation of the licence. You are advised to consult with this Licensing Authority before you make any proposed changes).

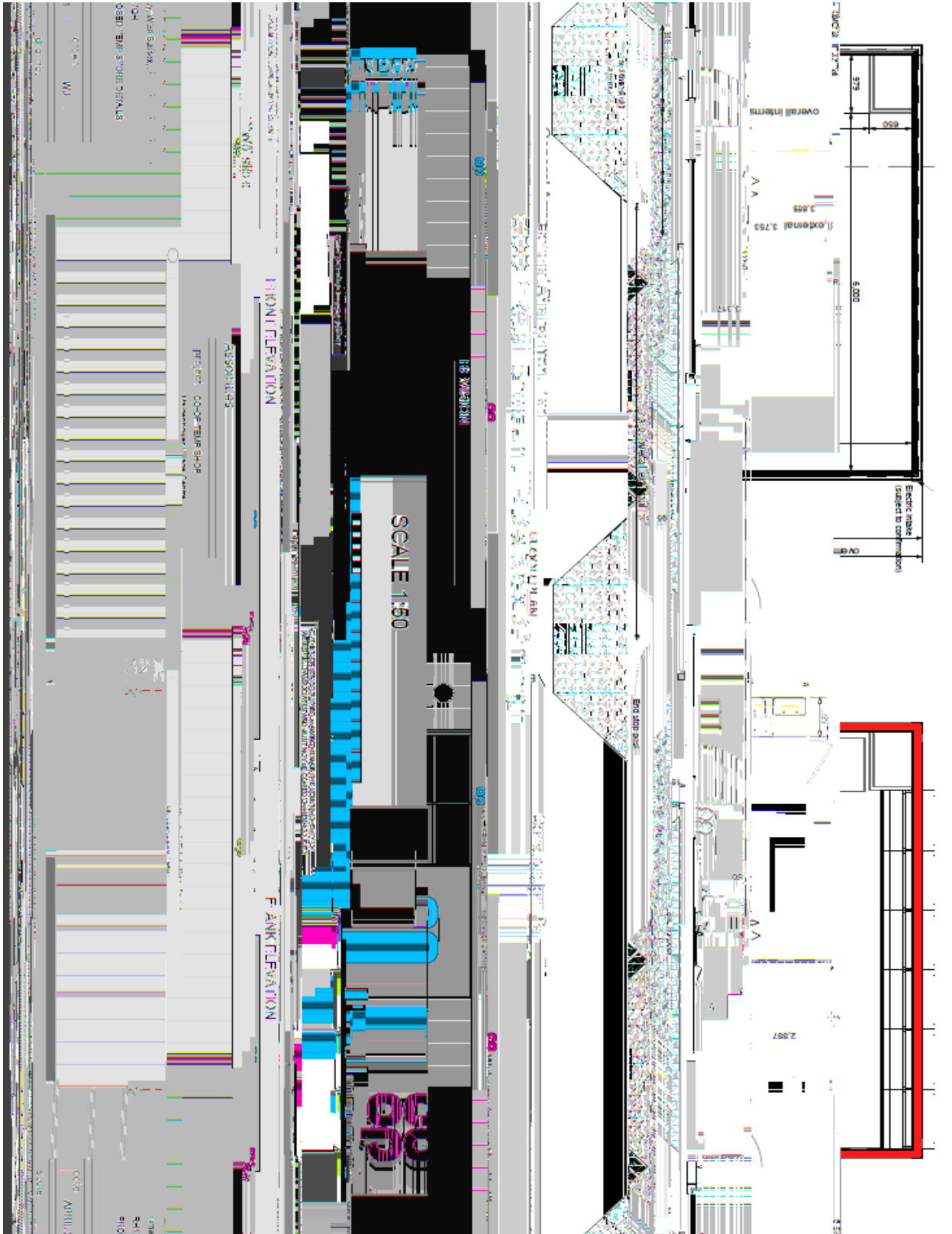

IMPORTANT;

This licence is issued subject to the rele